

Patient report

Bio-Rad DATE: 08/01/2019
D-10 TIME: 04:45 PM
S/N: #DJ4I016123 Software version: 4.30-2
Sample ID: 10559925
Injection date 08/01/2019 04:32 PM
Injection #: 27 Method: HbA1c
Rack #: --- Rack position: 2

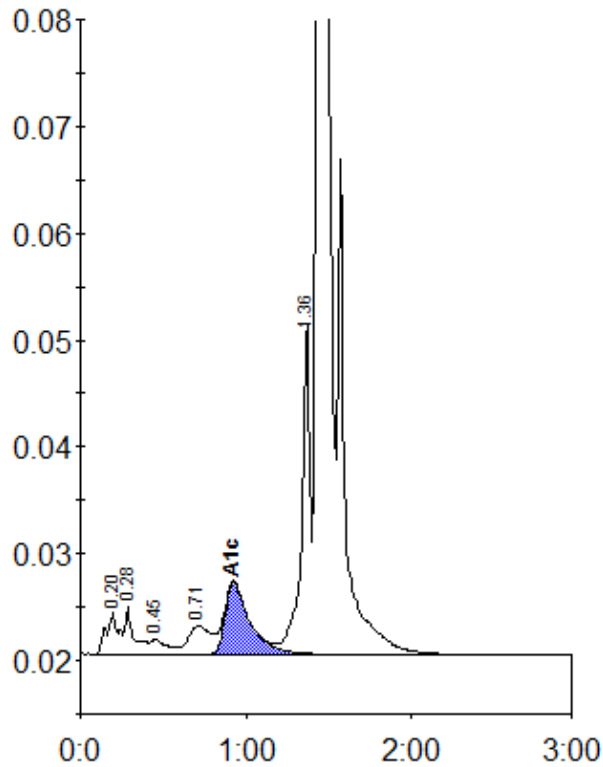

Peak table - ID: 10559925

Peak	R.time	Height	Area	Area %
A1a	0.20	3951	20326	1.0
A1b	0.28	4404	16750	0.8
F	0.45	1380	9998	0.5
LA1c/CHb-1	0.71	2644	24840	1.2
A1c	0.92	6697	69146	4.9
P3	1.36	31282	110365	5.2
A0	1.44	644427	1873330	88.2
Total Area:		2124755		

Concentration:	%
A1c	4.9